

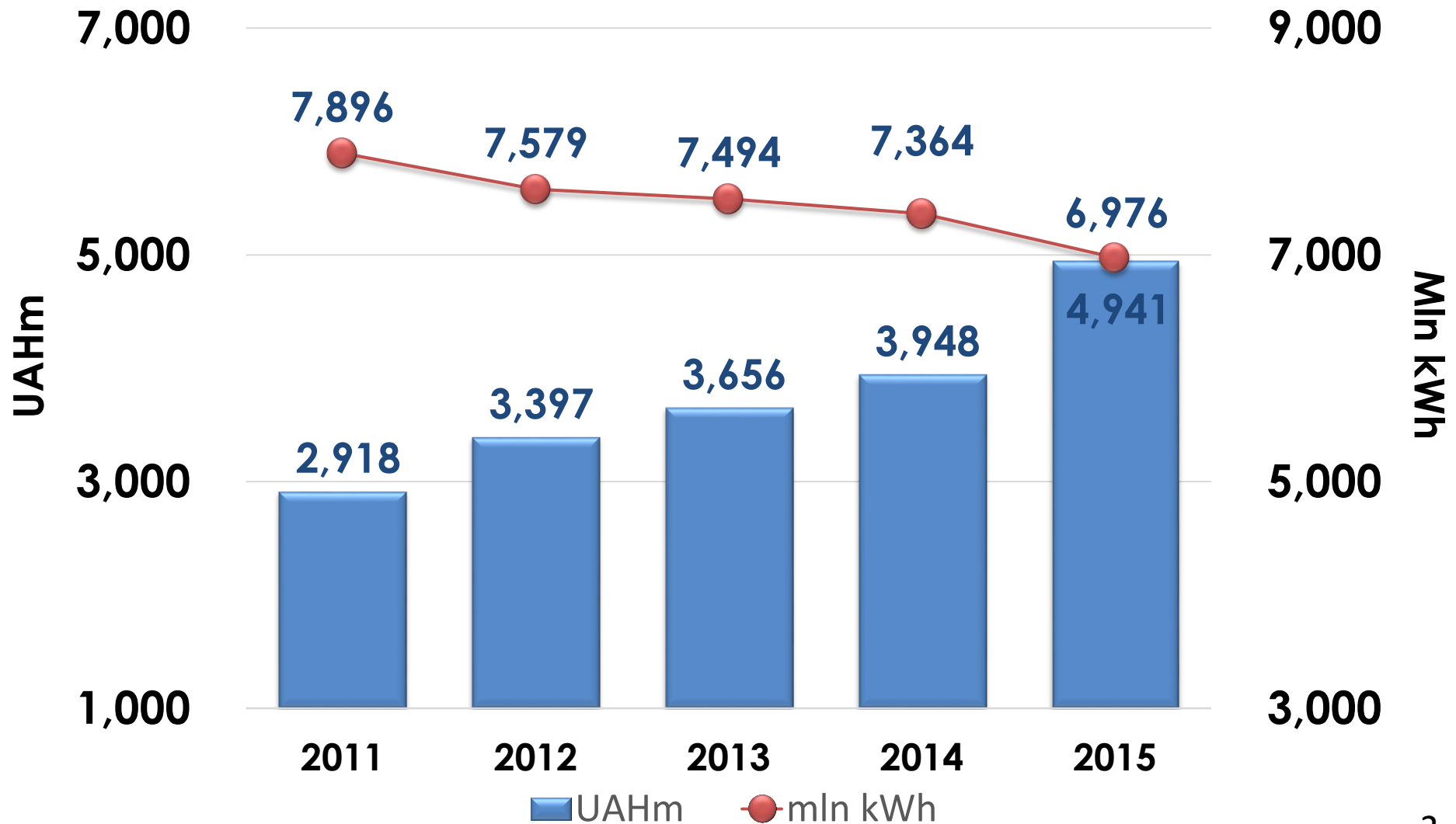

JSC KHARKIVOBLENERGO

Electricity flow to the network and net revenue



Technical and commercial losses of electricity

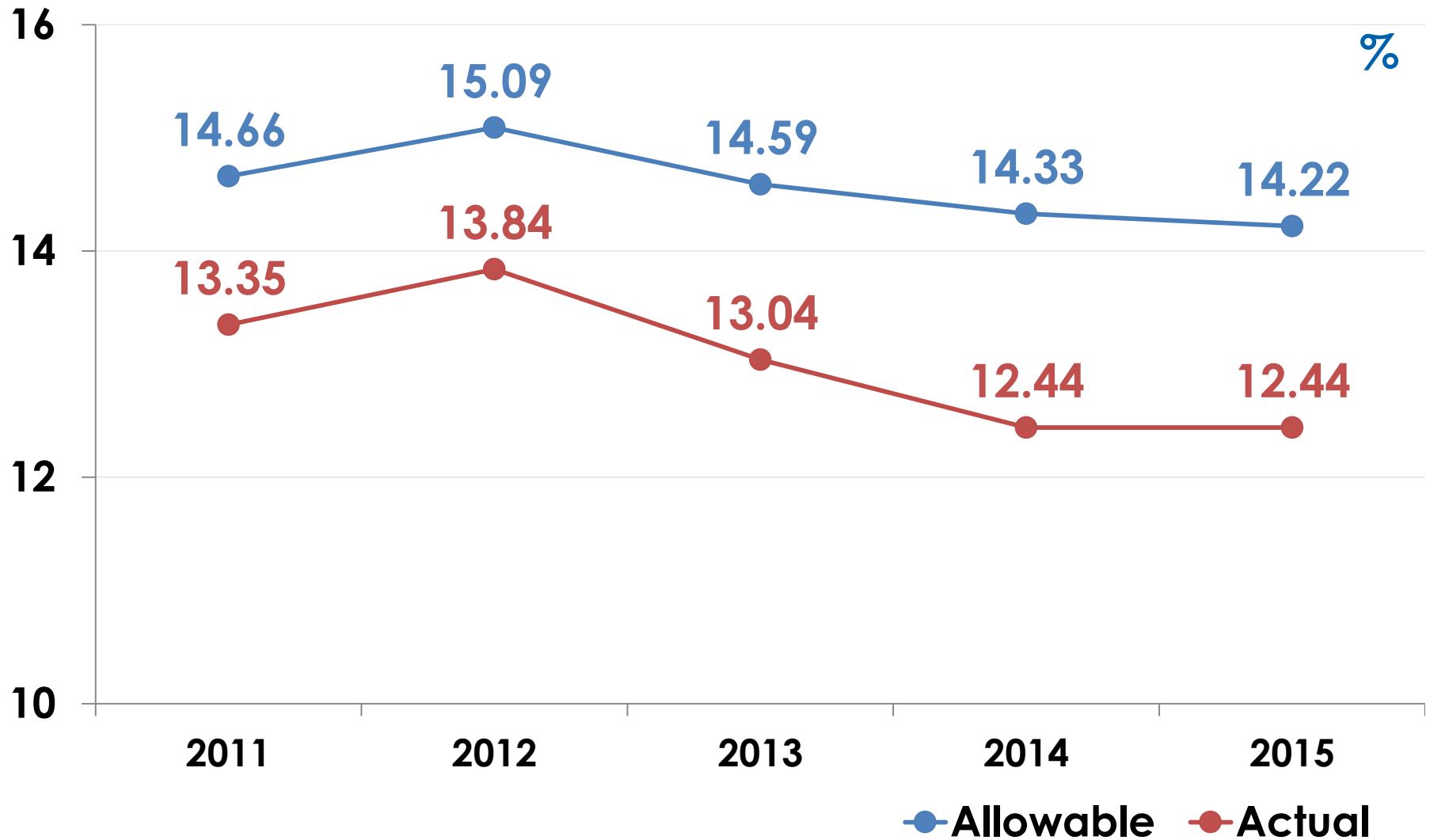

Net electricity supply structure

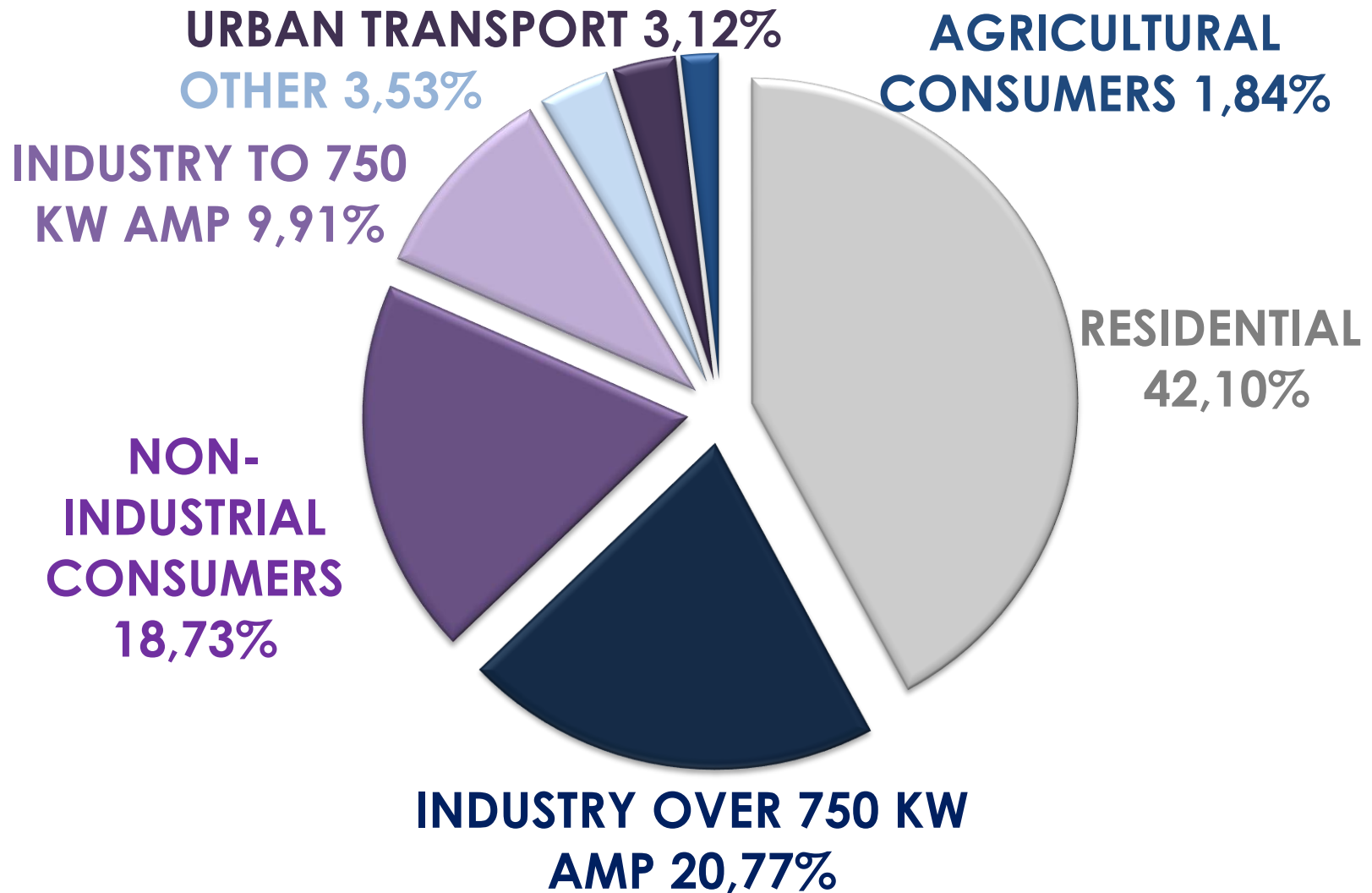

Cost of sales and Energorynok settlements

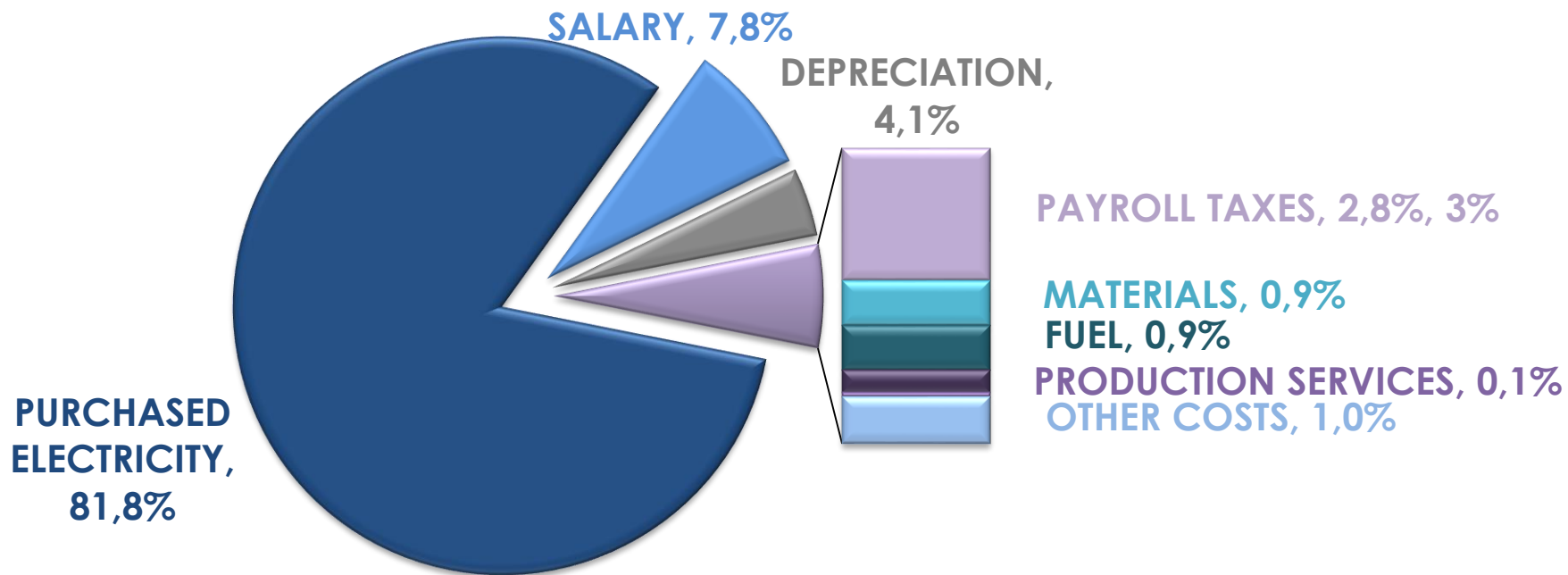

Accounts payable due to Energorynok

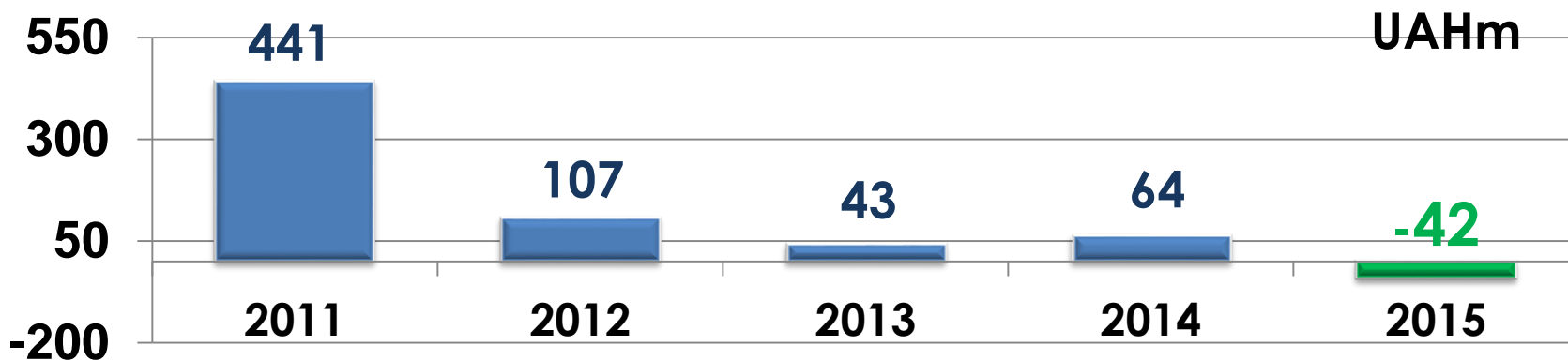

Capital expenditures

Reconstruction
and reequipment,
power lines
110kV, 35kV

Connection to
network

Reconstruction of
power stations
35kV, 110kV

Reequipment of
power stations

Construction,
reconstruction
and
reequipment,
power lines
10/6/0,4kV

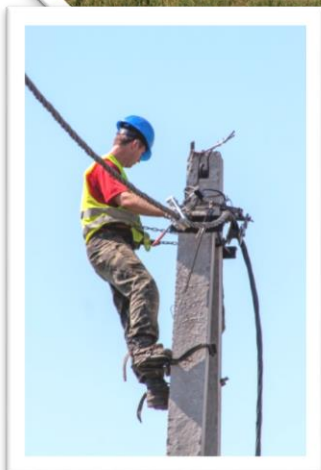
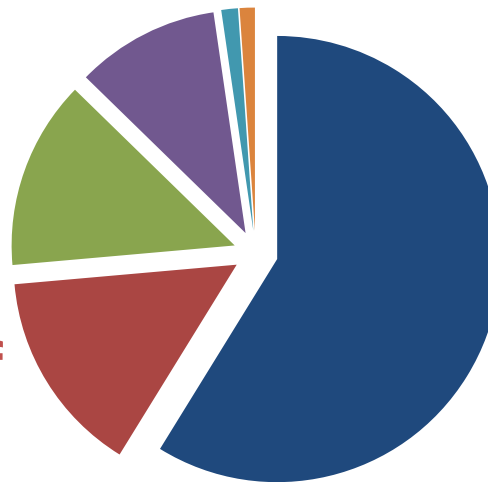

Employees are the foundation of any company

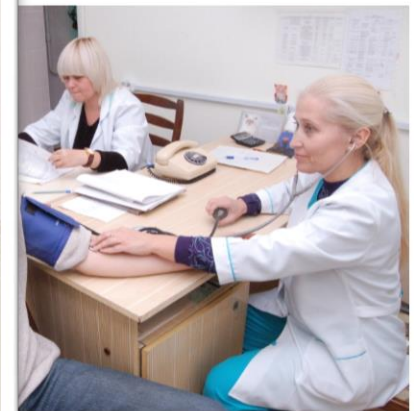
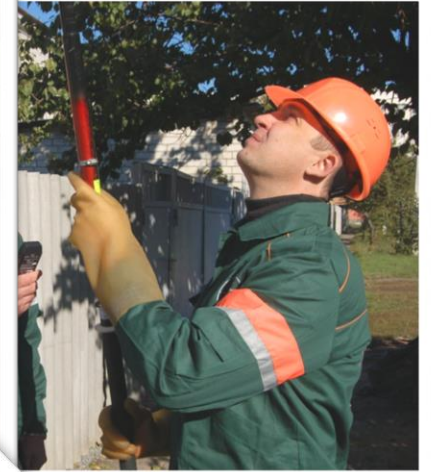

Action plan

- Maximum electricity load of Kharkiv region is expected to reach 1840 mw in 2025.
- For constant electricity supply and increase of reliability of power lines “Kharkivoblenergo” developed the development plan for power distribution networks 2016-2025, which was approved by Minister of energy and coal industry.
- During 2016-2020 construction of power stations 110/10(6) kw (Naberezhna, Istominska, Khrol, Horizon) and 110/35/10 kw (Lva Tolstogo) is planned.
- For improvement of power lines efficiency “Kharkivoblenergo” is going to widely use new technical solutions, modern systems of protection and automation, telecommunication and electricity metering.

Action plan

- The program implementation will ensure the following:
 1. decreasing allowable technical electricity losses.
 2. decreasing fixed assets worn-out level, which will ensure funding of repairs in line with normative requirements.
 3. meeting consumers demand in the city center of Kharkiv with facilities necessary for industrial and small business.
 4. increasing the reliability and quality level of electricity supply in Kharkiv region.
 5. increasing electricity supply quality.

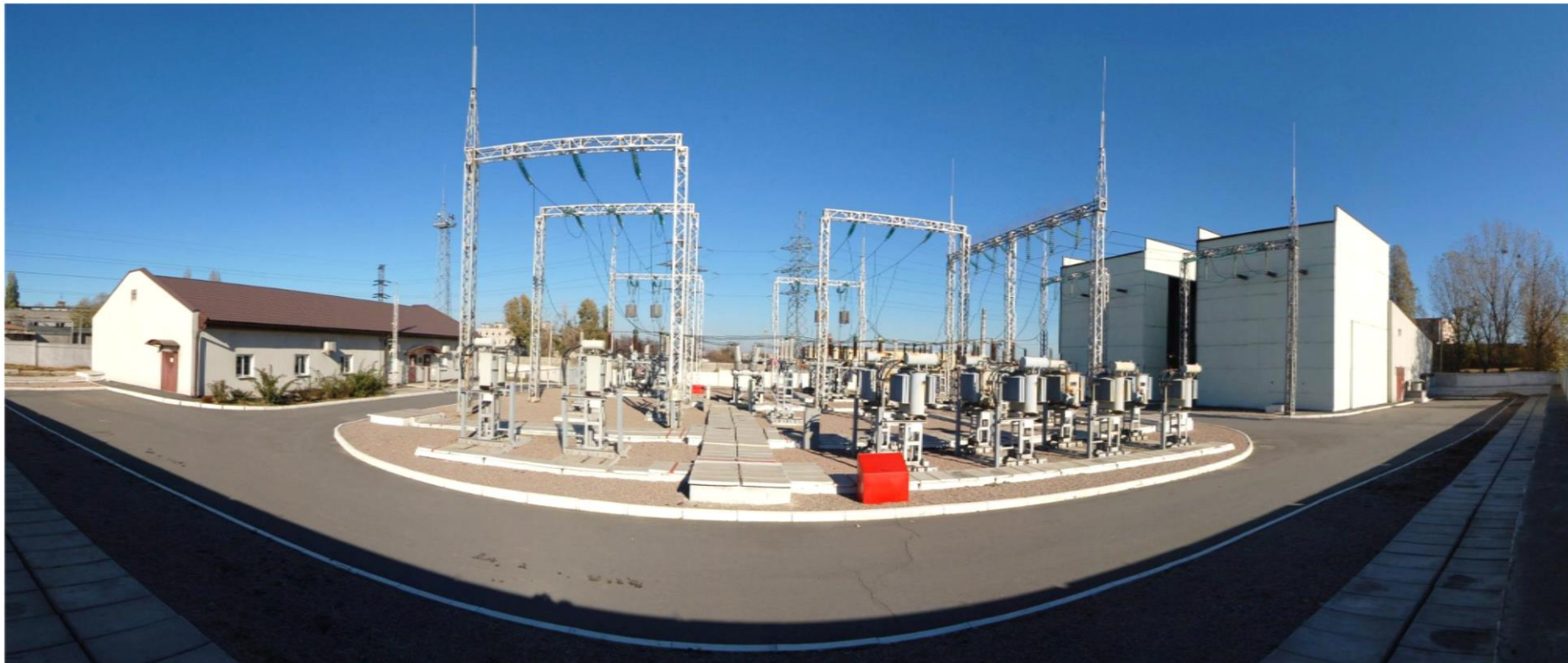

Q&A

JSC KHARKIVOBLENERGO

